

Simple. Simplicity drives productivity. Our #1 advantage is that users feel comfortable with our software. This results in your team getting their work done as quickly as possible.

Powerful. Our solutions are built for performance and scalability, with industry-standard technologies that reach out to your entire organization and work with your enterprise software systems.

Agile. We respect that every organization is unique. Our solutions can work off-the-shelf, or they can be easily tailored to your unique processes and workflows.

Performo™ is for the management of work orders, service requests, asset management and preventive maintenance activities. Available web interfaces, inventory modules, and mobile solutions give you the power to deploy Performo™ as a complete CMMS software solution.

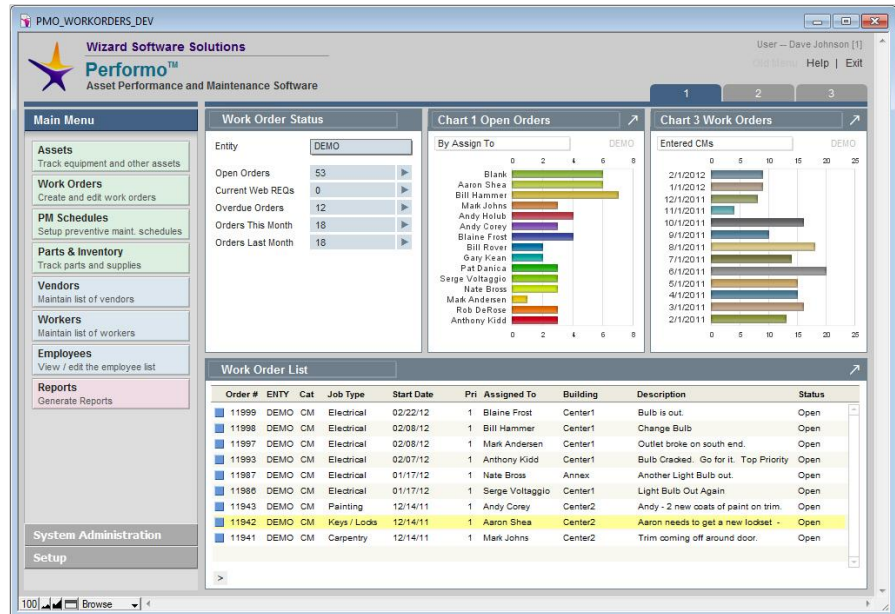

The home screen with main menu and dashboard widgets

Performo™ iPad worker interface is a complete software solution for the mobile worker.

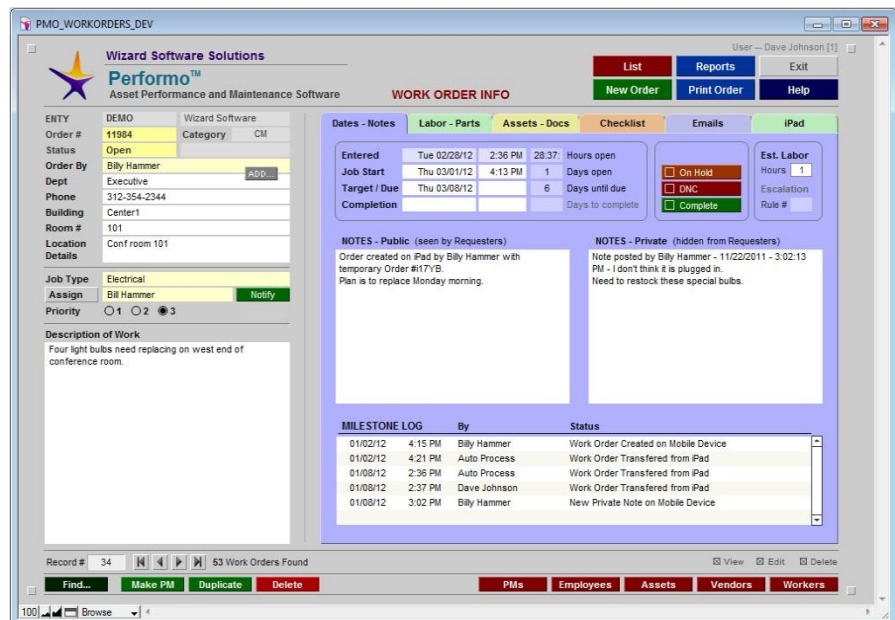

The work order information

Features & Functionality

Available Configurations

Local Client / Server

Configurations from one stand-along seat to 100+ users

Citrix – Based ASP Hosting

Full application access with no technical setup on your part

Web Browser Interface

Full-featured Web browser application interface available

System Requirements

Windows

Windows 7, Vista and XP
Windows Server 2008 and 2003

Mac OS

Intel: OS X 10.6
PowerPC: X 10.5.7



WIZARD SOFTWARE
SOLUTIONS

4147 North Ravenswood Avenue
Chicago, Illinois 60613
773.832.0200

www.wizardsoftware.net
info@wizardsoftware.net

© 2012 Wizard Software Solutions

Performo Features

- ▶ Enter, track, print, schedule and search for work orders by job type, assignee, location, date, equipment, etc.
- ▶ Email work orders directly to the appropriate internal worker or outside vendor
- ▶ Create work orders quickly and easily with editable drop down value lists
- ▶ Quickly find work orders matching simple or complex criteria
- ▶ Track work target, started, completed dates and times
- ▶ Requesters and administrators can be notified by email when an order is completed or when its status changes
- ▶ **Parts Inventory Tracking** Enter and track parts for use on all work orders
- ▶ **Equipment** Track customers' assets, equipment and items including a complete service history of each item
- ▶ **Staff, Vendors, Workers, Tenants** Manage any number of various types of people and companies with whom you do business
- ▶ **Work Checklists** Attach checklists to work orders to ensure thoroughness

Protective Maintenance

- ▶ Protect your asset value and reduce equipment downtime with any easy to set-up preventive maintenance schedule
- ▶ Plan preventive maintenance and schedule service for assets

Powerful Reporting

- ▶ Summary of open and completed orders sorted by job, location or department
- ▶ Complete jobs sorted by department
- ▶ Summary of completed orders and their costs
- ▶ Analysis of timelines for work orders
- ▶ Pending orders past target date
- ▶ Future repeating preventive maintenance work orders
- ▶ Reports can be quickly build to suit your needs

Matching Interface for Different User Types

- ▶ Full application interface for administrators and streamlined application, Web, or mobile device interfaces for vendors, staff and requested
- ▶ Allow employees or tenants to request work orders from their Web browser
- ▶ Workers can receive, close, enter work orders via the Web, email or mobile device

Be Productive Immediately

- ▶ Easy and quick installation – the majority of customers are up and running in days
- ▶ Your software easily and quickly customized to fit your exact processes